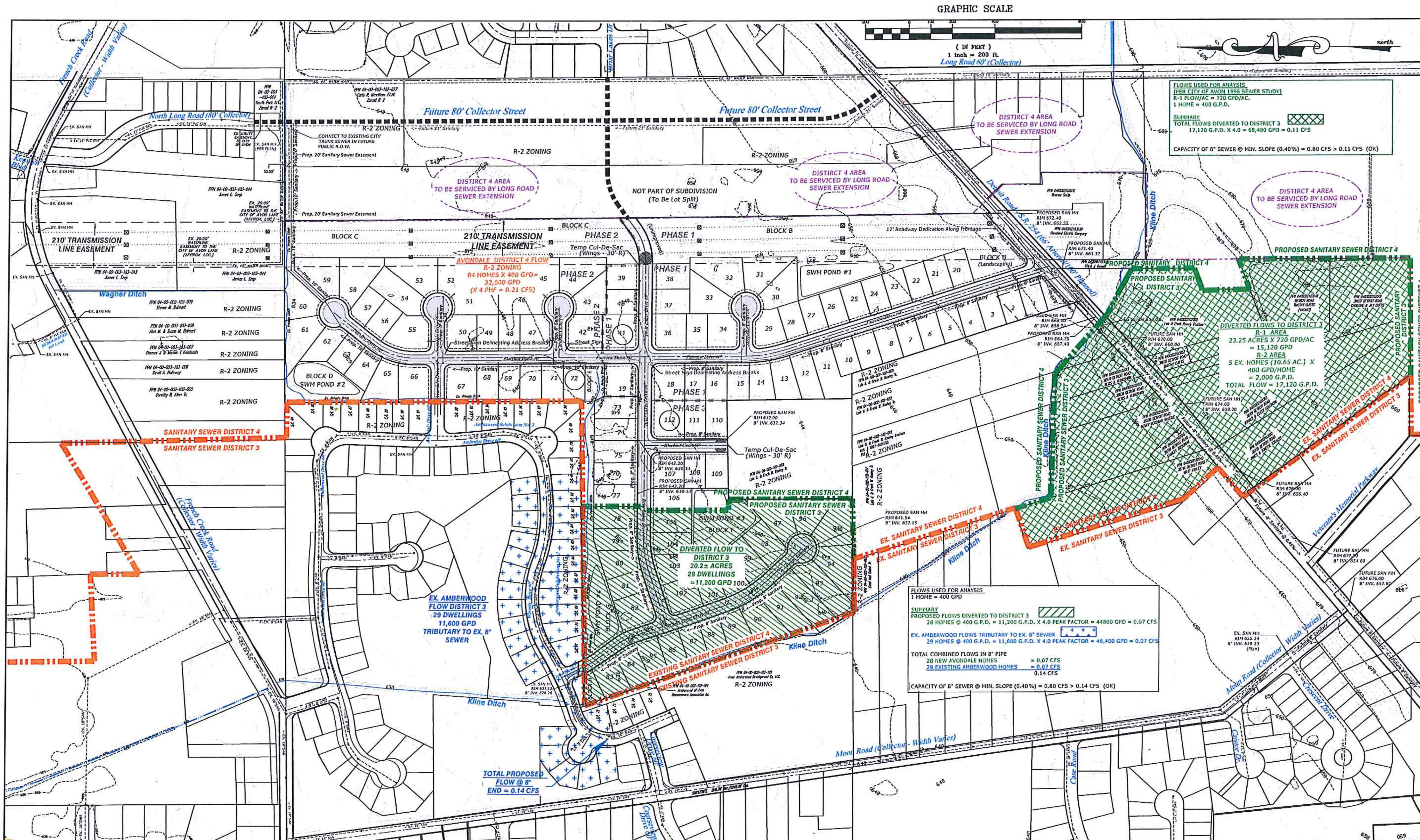

REV. No.		DATE	BY	CH'K'D

STATE OF OHIO — CHARLES W. SZUCS — E-56526 — REGISTERED — PROFESSIONAL ENGINEER

DATE: 7/24/14
SCALE: HOR. 1"= 200'
VERT. 1"=0'
FOLDER: Concept
FILENAME: Option B
TAB: 01
DRAWN: KTH

Avondale Subdivision

City of Avon – Lorain County – Ohio

polaris Engineering & Surveying

POLARIS ENGINEERING & SURVEYING, INC.
34600 CHARDON ROAD – SUITE D
WILLOUGHBY HILLS, OHIO 44094
(440) 944-4433 (440) 944-3722 (Fax)
www.polaris-es.com

Sanitary Sewer Re–Districting
District 4 Area to District 3

CONTRACT No. 13144

SHEET	OF
1	1